

ALTO 1
fast (♩=250)

charade

- Section B:** Continues the melodic line with various rhythmic patterns.

ALTO 2
fast (♩=250)

charade

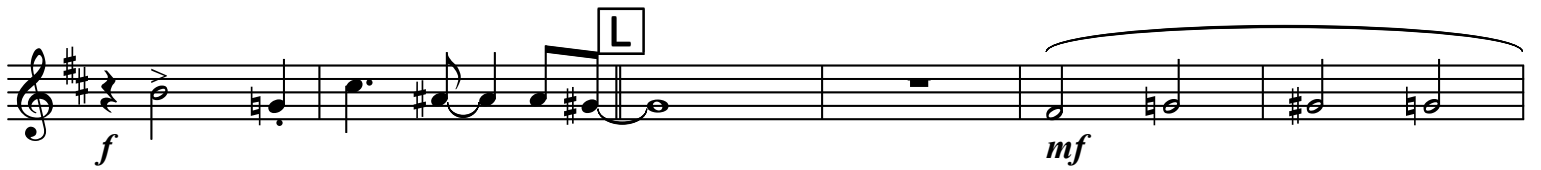
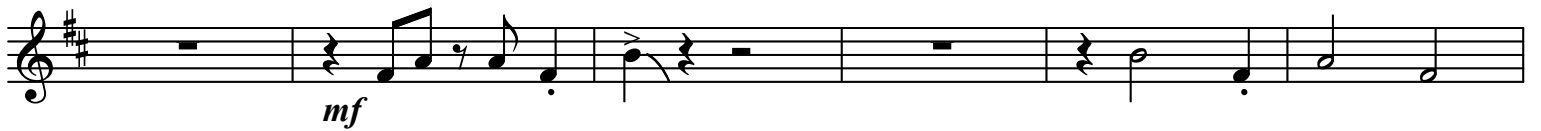
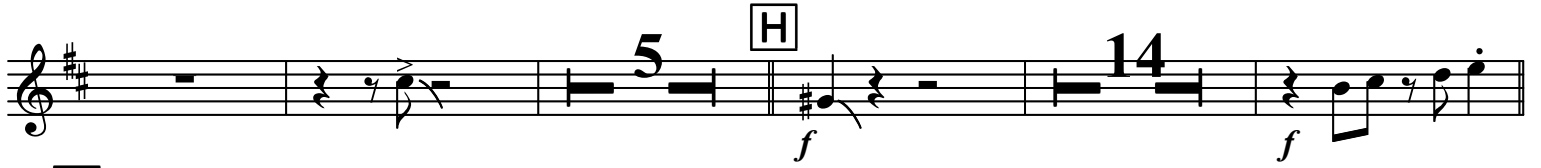
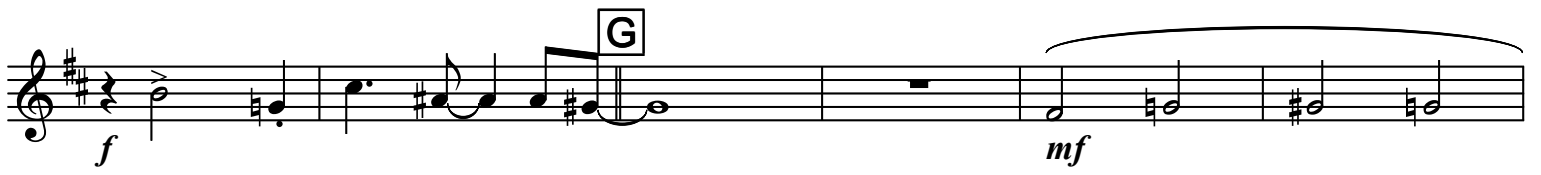

charade

TENOR 1
fast (♩=250)

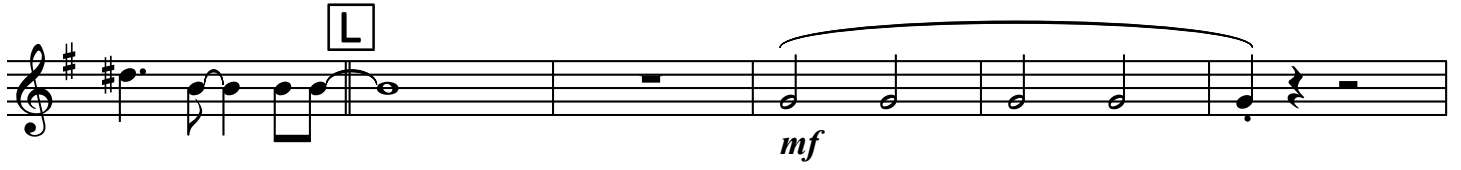

TENOR 2
fast (♩=250)

charade

- Section B:** Continues the melodic phrase from Section A.
- Section C:** Continues the melodic phrase from Section B.
- Section D:** Continues the melodic phrase from Section C.

BARITONE

fast (♩=250)

charade

TRUMPET 1
fast (♩=250)

charade

Rehearsal marks: **A**, **B**, **C**, **D**, **E**, **F**, **G**, **H** opt., **J**, **K**

Measure counts: 8, 16, 16, 8, 13, 5, 14, 13

Dynamics: *mp*, *f*, *mf*, *f*, *mf*, *f*, *f*, *mf*

Articulation: accents (>), slurs, breath marks (p), staccato (>), and other performance markings.

TRUMPET 2
fast (♩=250)

charade

Boxed letter **J** at the start of the first staff. The number **13** is written above the second measure. The first staff contains a treble clef, a key signature of one sharp (F#), and a series of notes with slurs and accents. A dynamic marking *f* is placed below the staff.

TRUMPET 3
fast (♩=250)

charade

8 B 16 C 16 D 8

mp

f E 13 *f*

mf F

f G *mf*

f H 5 14 *f*

J 13 **K**

f

mf

f

mf

f

.....Slow slide down..... U turn

f

.....Slow slide up..

ff

TRUMPET 4
fast (♩=250)

charade

A 8 **B** 16 **C** 16 **D** 8 *mp*

E 13 *f* *f*

F *mf*

G *mf* *f*

H 5 14 *f*

TROMBONE 1

fast (♩=250)

charade

A 8 **B** 16 **C** 16 **D**

mp

f

E

mp

f

F

mf

TROMBONE 2
fast (♩=250)

charade

TROMBONE 3
fast (♩=250)

charade

TROMBONE 4
fast (♩=250)

charade

G

mf

f

5 **H** **14** **J**

f *f*

13 **K**

f

mf

f

L

mf

f

6 **4**

f *ff*

BASS
Fast (♩=250)

charade

E
mf

F
mf

G
mf

H Ad lib backing
 Dm Bb Dm6 Bb Dm

Dm6 Em7-5 A7 Em7-5 A7

Em7-5 A7 Em7-5 A7+5 A7 Dm

J Dm Bb Dm6 Bb

Dm *mf* Dm6 Em7-5 A7 Em7-5

A7 Em7-5 A7 Em7-5 A7+5 A7

Dm D7 **K**

L

GUITAR
Fast (♩=250)

charade

PIANO SOLO

A

TACET

B Chord backing
(Vocal melody guide)

Dm Bb Dm6 Bb

Dm Dm6 Em7-5 A7 Em7-5

A7 Em7-5 A7 Em7-5 A7+5 A7

C

Dm Dm Bb Dm6

mf

mf

mf

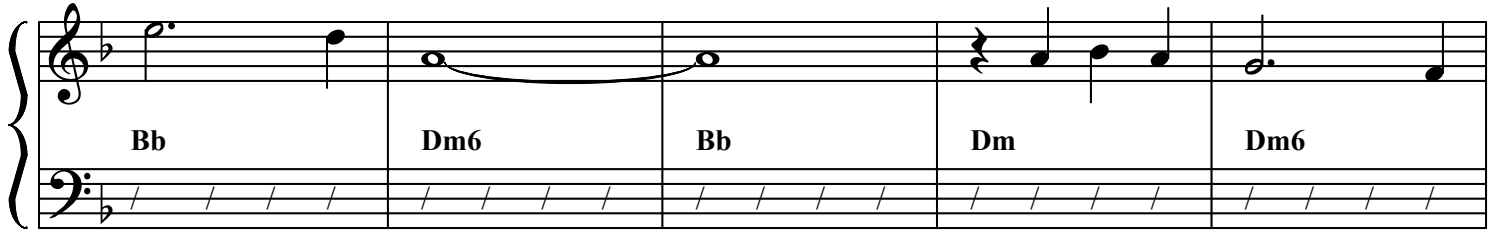

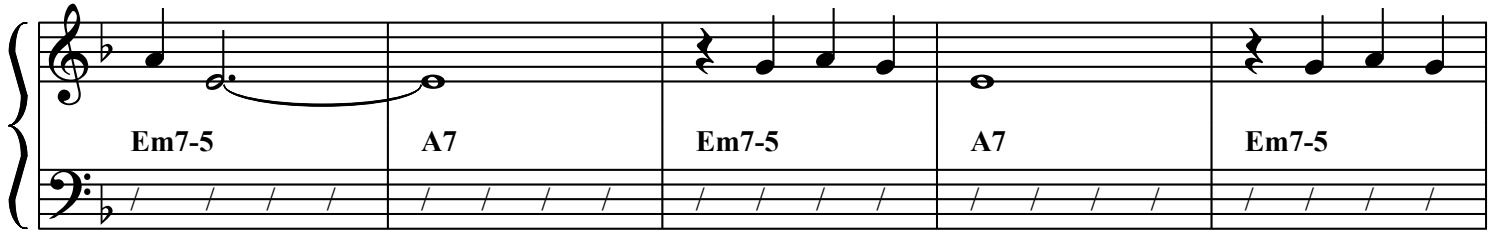

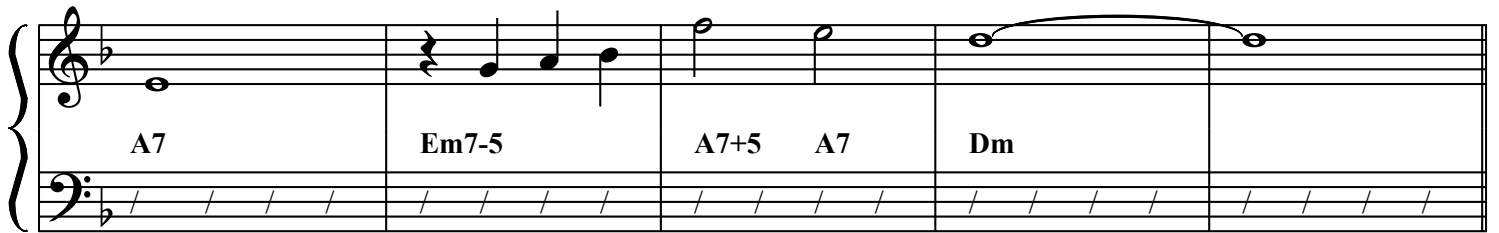

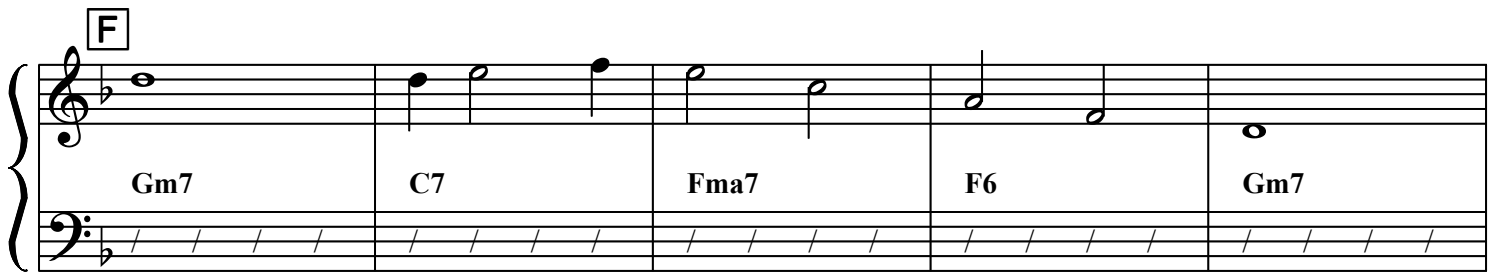

mf

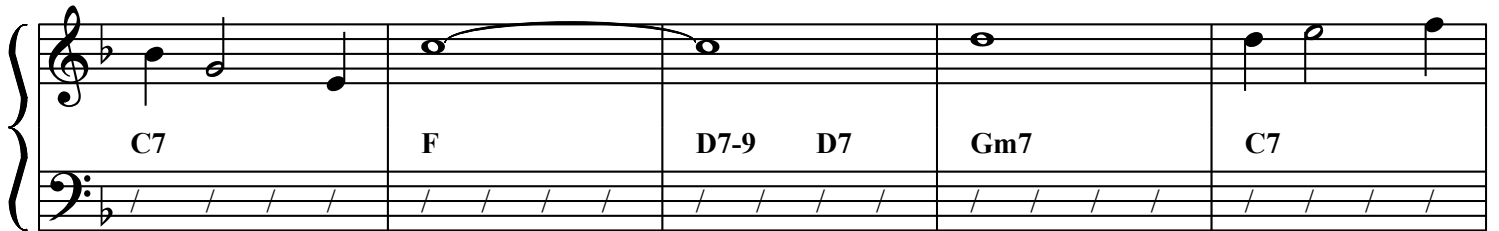

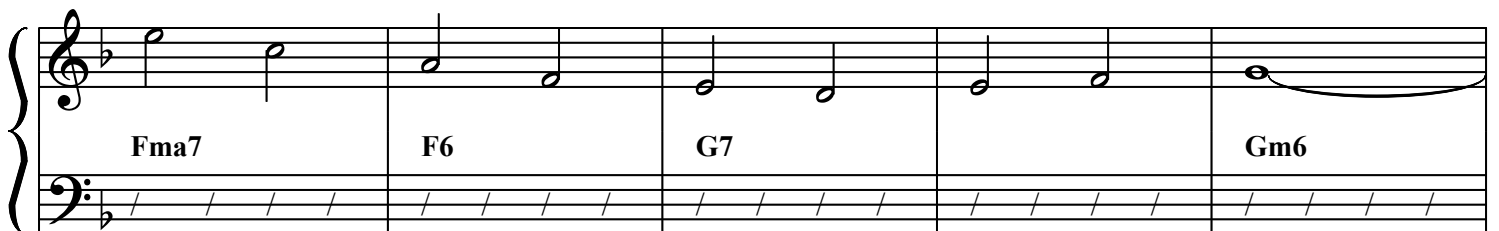

G

A7 Dm Dm6 Dm Bb Dm6 Bb

mf

Dm Dm6 Em7-5 A7 Em7-5

A7 Em7-5 A7 Em7-5 A7+5

H tenor solo

Dm Bb

Dm6 Bb Dm Dm6 Em7-5

A7 Em7-5 A7 Em7-5 A7

J

Em7-5 A7+5 A7 Dm Dm

mf

Bb Dm6 Bb Dm Dm6

Em7-5 A7 Em7-5 A7 Em7-5

A7 Em7-5 A7+5 A7 Dm D7

K (vocal melody guide)

Gm7 C7 Fma7 F6 Gm7

mf

C7 F D7-9 D7 Gm7 C7

charade

DRUMS
fast (♩=250)

mp

A

2 3 4 5 6 7 8

B

2 3 4 5 6 7 8 9 10 11 12

13 14

C

2 3 4 5

mp

6 7 8 9 10 11 12 13 14 15 16

D

2 3 4 5 6 7 8 9 10

mp

11 12 13 14

E

f mp

3 4 5 6 7 8 9 10 11 12 13

14

f mf

6 7 8 9 10 11

12 13

f mf

G

2 3

4 5 6

14 15 16 17

mf

3 4 5 6 7 8 9 10 11

12 13 14 15

f *mf*

4 5 6 7 8 9 10 11 12 13 14

mf *f*

f *mf*

L 2 3 4 5 6

16 17 18

ff

PIANO
Fast (♩=250)

charade

SOLO as written

A

mp

B Chord backing
(Vocal melody guide)

mf

	Dm	Bb	Dm6	Bb
--	----	----	-----	----

	Dm	Dm6	Em7-5	A7	Em7-5
--	----	-----	-------	----	-------

	A7	Em7-5	A7	Em7-5	A7+5	A7
--	----	-------	----	-------	------	----

C

mf

	Dm	Dm	Bb	Dm6
--	----	----	----	-----

mf

mf

mf

G

A7 Dm Dm6 Dm Bb Dm6 Bb

mf

Dm Dm6 Em7-5 A7 Em7-5

A7 Em7-5 A7 Em7-5 A7+5

H tenor solo

Dm Bb

Dm6 Bb Dm Dm6 Em7-5

A7 Em7-5 A7 Em7-5 A7

J

Em7-5 A7+5 A7 Dm Dm

mf

Bb Dm6 Bb Dm Dm6

Em7-5 A7 Em7-5 A7 Em7-5

A7 Em7-5 A7+5 A7 Dm D7

K (vocal melody guide)

Gm7 C7 Fma7 F6 Gm7

mf

C7 F D7-9 D7 Gm7 C7

